

65.50 x 73.00

M. Selvam

OFFICE COPY

APPROVED
SUBJECT TO THE CONDITIONS IN THIS OFFICE LETTER
FOR MEMBER SECRETARY
CHENNAI METROPOLITAN
DEVELOPMENT AUTHORITY
CHENNAI-600 088

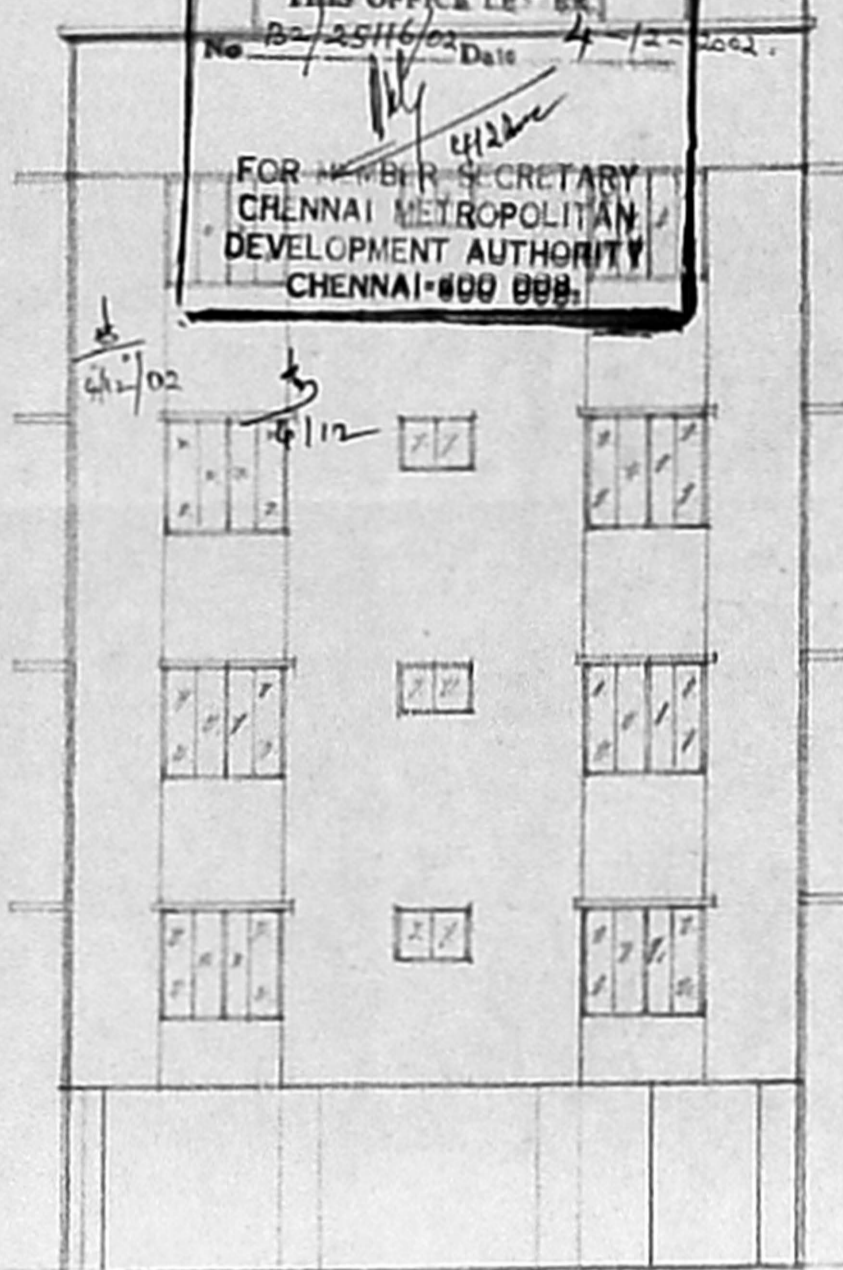

ELEVATION

Water tank to be hermetically closed and scientifically sealed
Head room
R.C. roof slab
Weathering course
Parapet wall

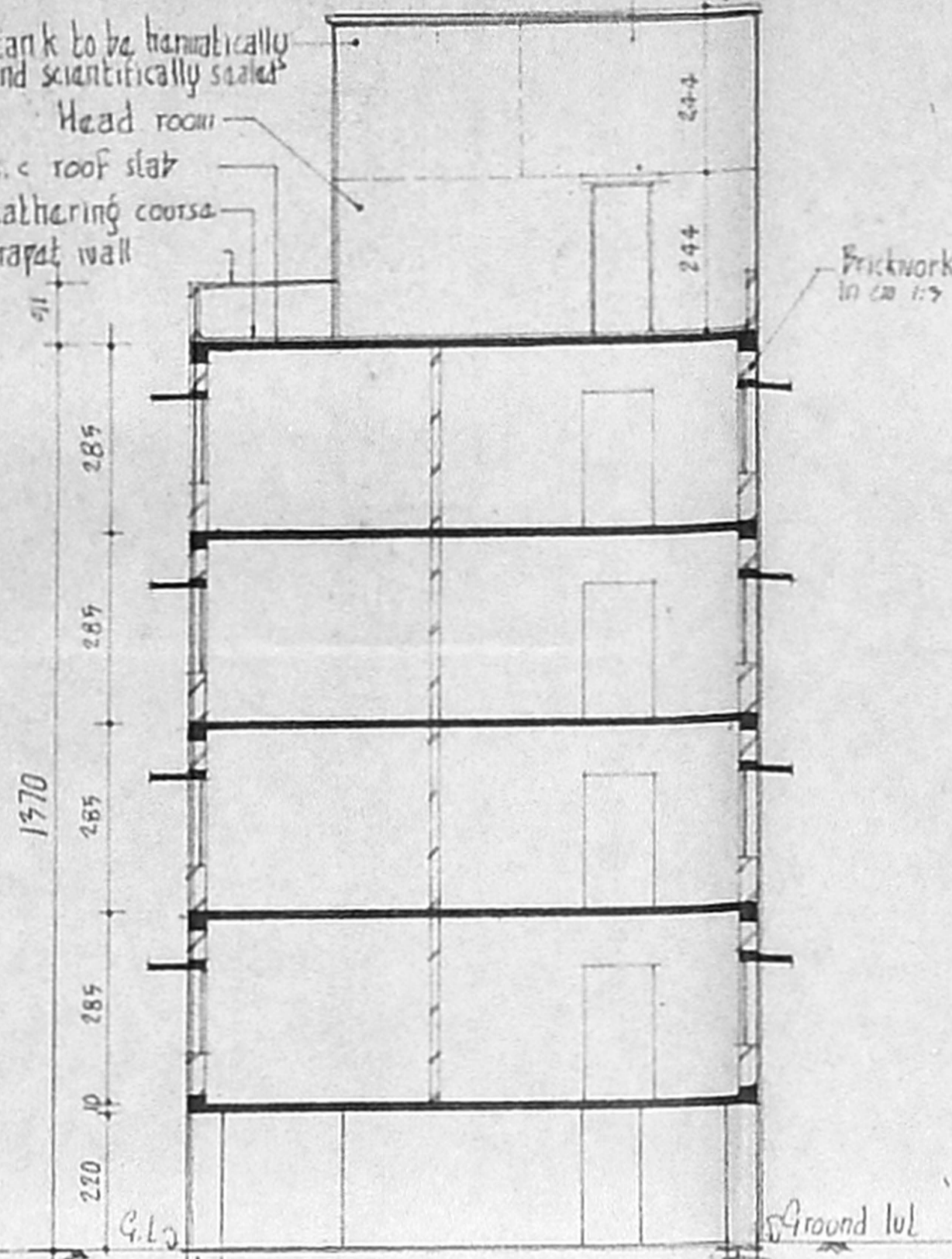

SECTION XX

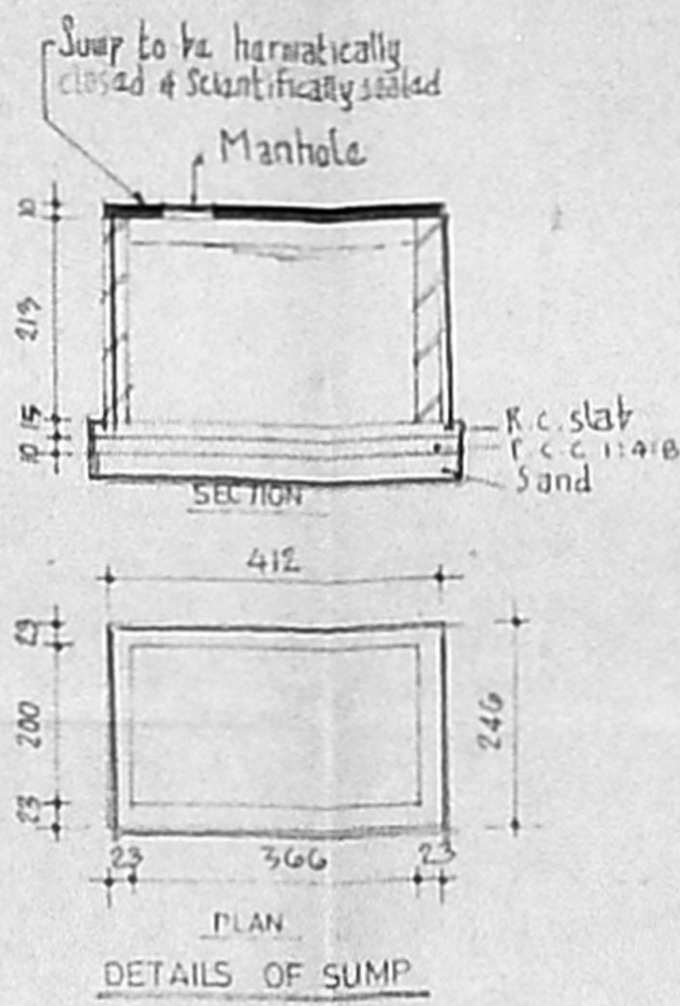

DETAILS OF SUMP

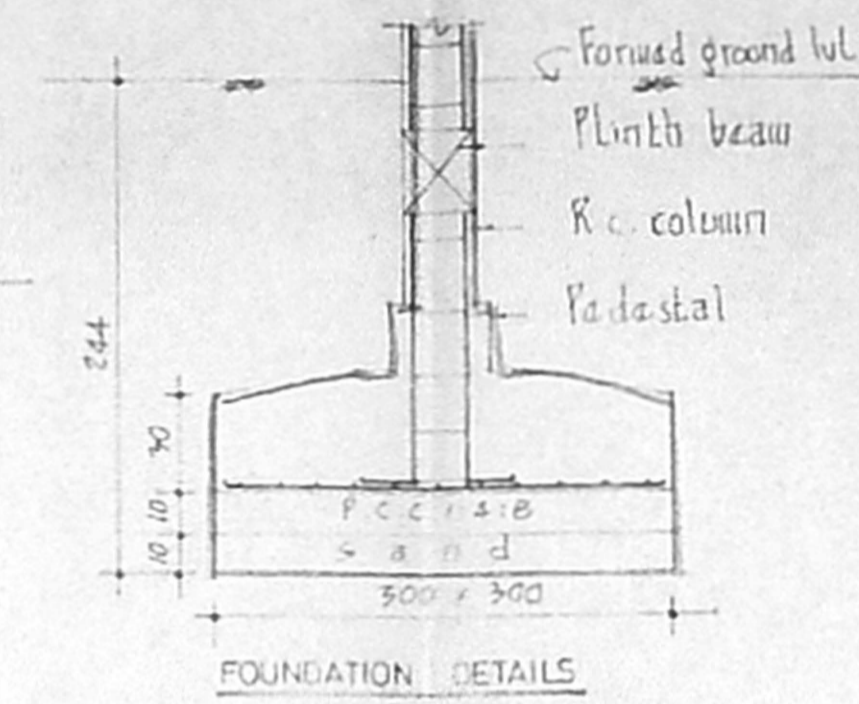

FOUNDATION DETAILS

Revised plan
Dt: 18/11/02

CMDA (B) NO. 1
C.No. 23/25116/02
Asst.
Scrutiny
P.A. 25/11/02

KEY PLAN
(NOT TO SCALE)

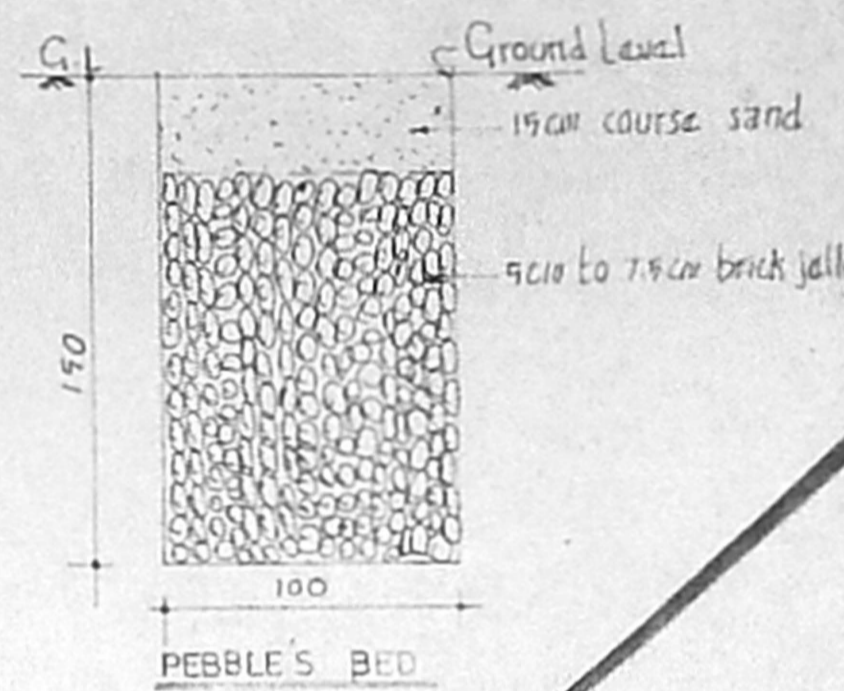

PEBBLES BED

JOINERY SCHEDULE

7	TOOL	100 x 215
Pl	"	75 x 215
Tc	"	70 x 215
W	Window	244 x 197
W1	"	183 x 197
W2	"	192 x 197
W3	"	91 x 197
V	ventilator	91 x 61
JW	Jolly work	112 wide

AREA STATEMENT

Plot area	669.78 m ²	F.S.I	Nov. F.S.I
Stilt area	16.68		283.29
First floor area	242.97		
Second floor area	242.97		
Third floor area	242.97		
Fourth floor area	242.97		
Total buildup area	988.96 m ²		286.29
F.S.I - 1.47, Plot coverage - 36%			

COLOUR INDEX

Proposed	Water line
Road	Sewer line
Boundary	

PLAN SHOWING THE PROPOSED BUILDING AT PLOT NO 69, DOOR NO 15/B, TS NO: 18 & 20/3, BLOCK NO 4, WEST MADA STREET, SRI NAGAR COLONY, VENKATAPURAM VILLAGE, SAIDAPET, CHENNAI - 15 DIVISION NO 139, ZONE-IX.

scale - 1" = 5'0" (or) 1:100

Signature of owner/agent

K. SELVAM, B.E., AMIE, C.Eng (I.A.I.V.), Consulting Civil Engineer, Chartered Engineer, Approved Value & Licensed Surveyor, Class-I, Reg. No. 600 242-2003, Door No. 111/7, Thiruvalluvar Salai, Mogappair East, Chennai-600 050, Phone: 6562050

Signature of licensed surveyor

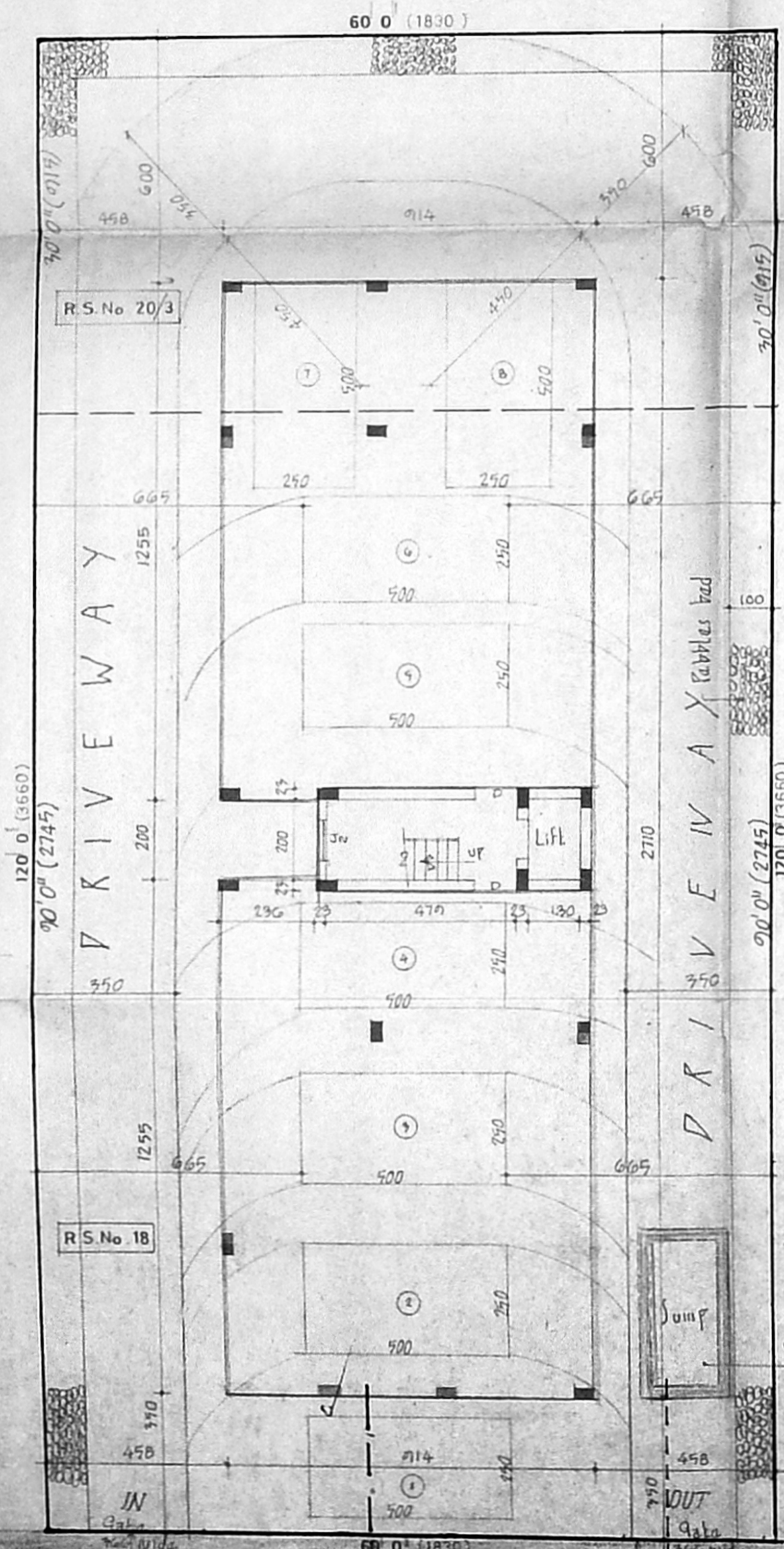

SITE STILTS PLAN

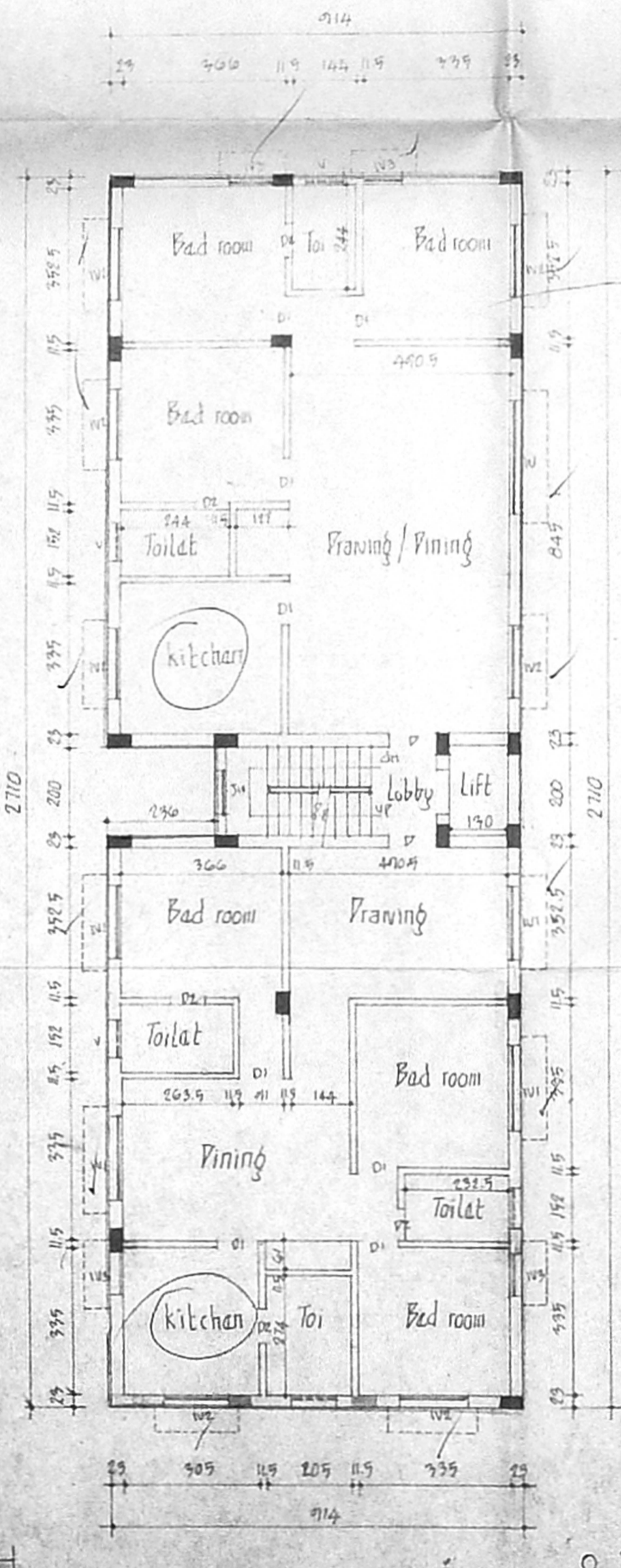

TYPICAL FLOOR PLAN (I, II, III & IV)

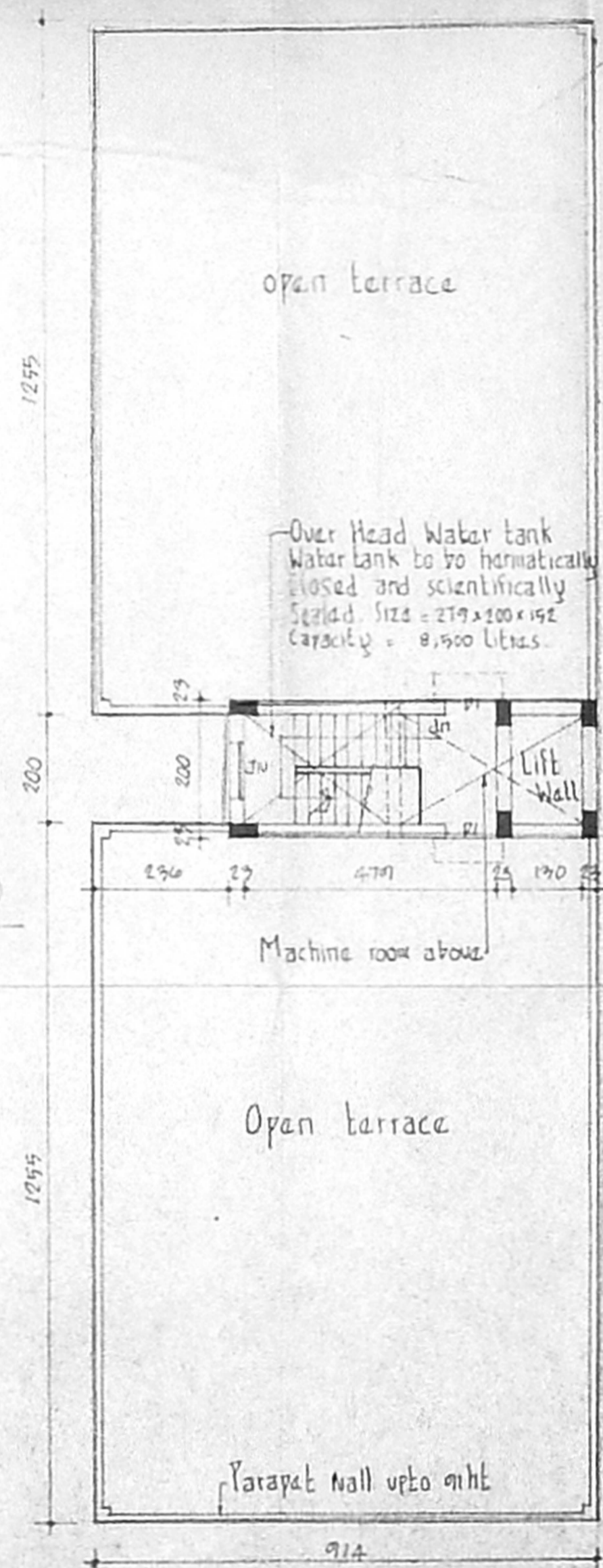

TERRACE PLAN

Floor	Name	Plinth area	No. of cars	(nominal area)	Stilt plan	Total
F. Floor	A	114.71	1 car			
F. Floor	B	114.70	1 car	13.56	116.19	16.68
S. Floor	C	114.71	1 car			
S. Floor	D	114.70	1 car	13.56		
T. Floor	E	114.71	1 car			
T. Floor	F	114.70	1 car	13.56		
F. Floor	G	114.71	1 car			
F. Floor	H	114.70	1 car	13.56		
		577.64	8 cars	54.24	16.68	988.96

40'0" (12.20m) wide, Nida, Naskarn mada street

Sump to be hermetically closed and scientifically sealed. Size: 142 x 105 x 144. Capacity = 10,000 Litres.

Over Head Water tank
Water tank to be hermetically closed and scientifically sealed. Size = 279 x 100 x 152. Capacity = 8,500 Litres.

8 D. 2